OTTO VON GUERICKE UNIVERSITÄT MAGDEBURG

IBZ INTERNATIONAL MEETING CENTER

Apartments

16 Apartments Size Lease in €
Studio 24 m² 330 € (single) (monthly cleaning service included)
Attic Studio 35 m² 330 € (single)
2 Rooms/ 1 Bedroom 42 m² 420 € (up to two people)
3 Rooms/ 2 Bedrooms 62 m² 535 € (up to three people)
4 Rooms/ 3 Bedrooms 87 m² 625 € (up to four people)

- A service fee for cleaning after leaving the apartment will be due during the last month of the stay at the IBZ: from €65-90 (Endreinigung).
- Additional charge for each extra person per apartment: €35.
- Plus a fee for using towels, bed linnen: 20€ per person/adults only.

- As a rule, our apartments are only available to newly arrived international scholars and academics for stays of no less than 3 months and no more than 24 months.

- water
- heating
- electricity
- refuse disposal
- taxes
- internet
- tv
- laundry use
- **Not included:** Cleaning fee in the end: €65 - 90 and public tv taxes/Rundfunkgebühren (per month 17,50€)

We take a security payment of a monthly lease.

In line with Otto von Guericke University policy we only offer non-smoking apartments. Pets are not allowed in our guest house.

Apartments in the IBZ guest house are fully furnished and include a bathroom with shower or bath, kitchenette with crockery, cooking stove/oven or microwave, fridge, living room with sofa, TV, desk and shelves, bedrooms with wardrobe, beds, and a storage cupboard with a vacuum cleaner, iron and ironing board. The house includes a laundry, which is free of charge for residents.

Internet: WLAN, cable

Gallery (6 Bilder)

Apartments

Are you looking for a place to stay in Magdeburg? You are an international scholar or employee at the University, you will move to Magdeburg soon? Don't hesitate to contact us.

Address

International Meeting Center

Campus Universitätsplatz, G32, Ernst-Lehmann-Straße 1, 39106 Magdeburg

Tel.: +49 391 6751752

ibz@ovgu.de
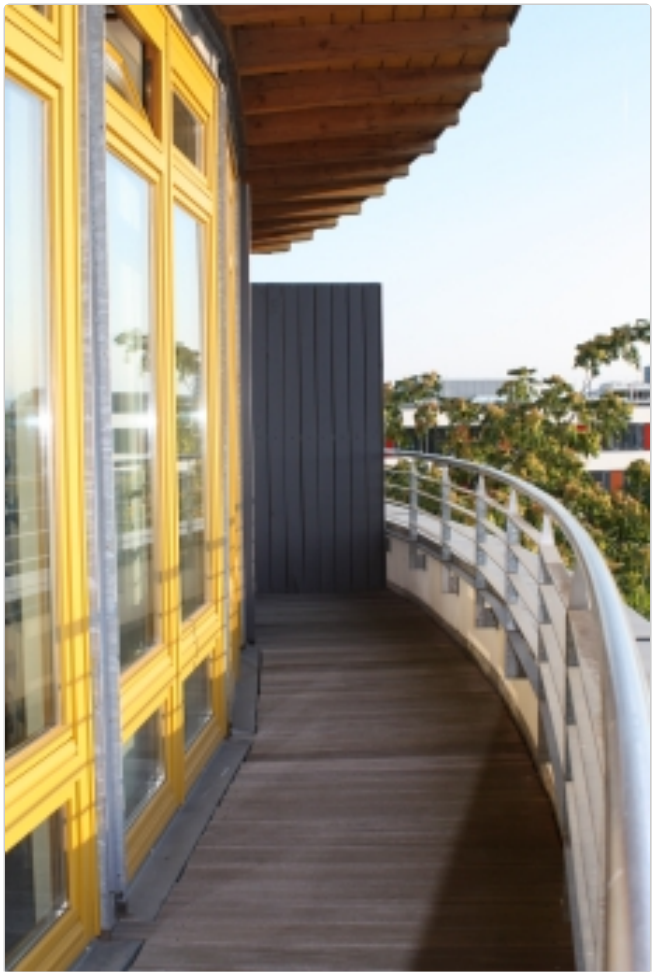
Site Plan